



J.N.L. College

Khagaul, Patna-801105

(A Constituent Unit of Patliputra University, Patna)

E-mail : jnl_college@yahoo.com | Website : www.jnlcollegekhagaul.org

Principal Office

Ref.No. 457 / 65 / 2024

Date 21 / 6 / 2024

Declaration

This is to certify that the data includes in this self-study Report (SSR) are true to the best of my knowledge. This SSR is prepared by the institution after discussion and no part thereof has been outsourced.

I/We am/are aware that the peer team will validate the information provided in this SSR during the peer team visit.

20.6.24
Prof. (Dr.) Nikhil Kumar Singh
IQAC Director
J.N.L. College, Khagaul,
Patna

IQAC Director
J.N.L. COLLEGE
KHAGAUL, PATNA 801105



20/6/24

20.06.2024
Prof. (Dr.) Madhu Prabha Singh
Principal
J.N.L. College, Khagaul,
Patna

Principal
J.N.L. College
Khagaul, Patna

3. Rainwater Harvesting

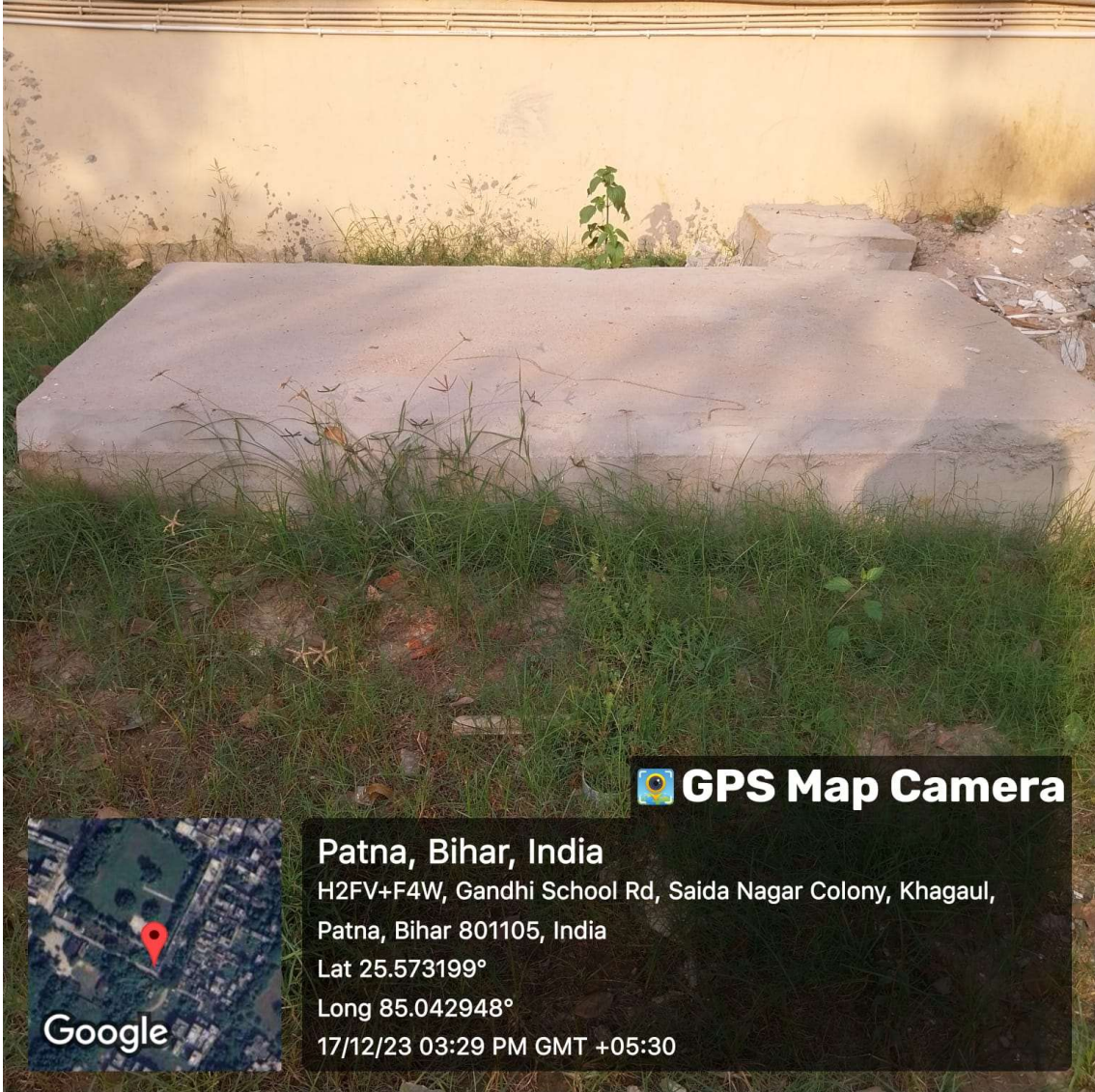



 **GPS Map Camera**



Patna, Bihar, India

H2FV+F4W, Gandhi School Rd, Saida Nagar Colony, Khagaul,

Patna, Bihar 801105, India

Lat 25.573199°

Long 85.042948°

17/12/23 03:29 PM GMT +05:30

1. Ground Water Recharge

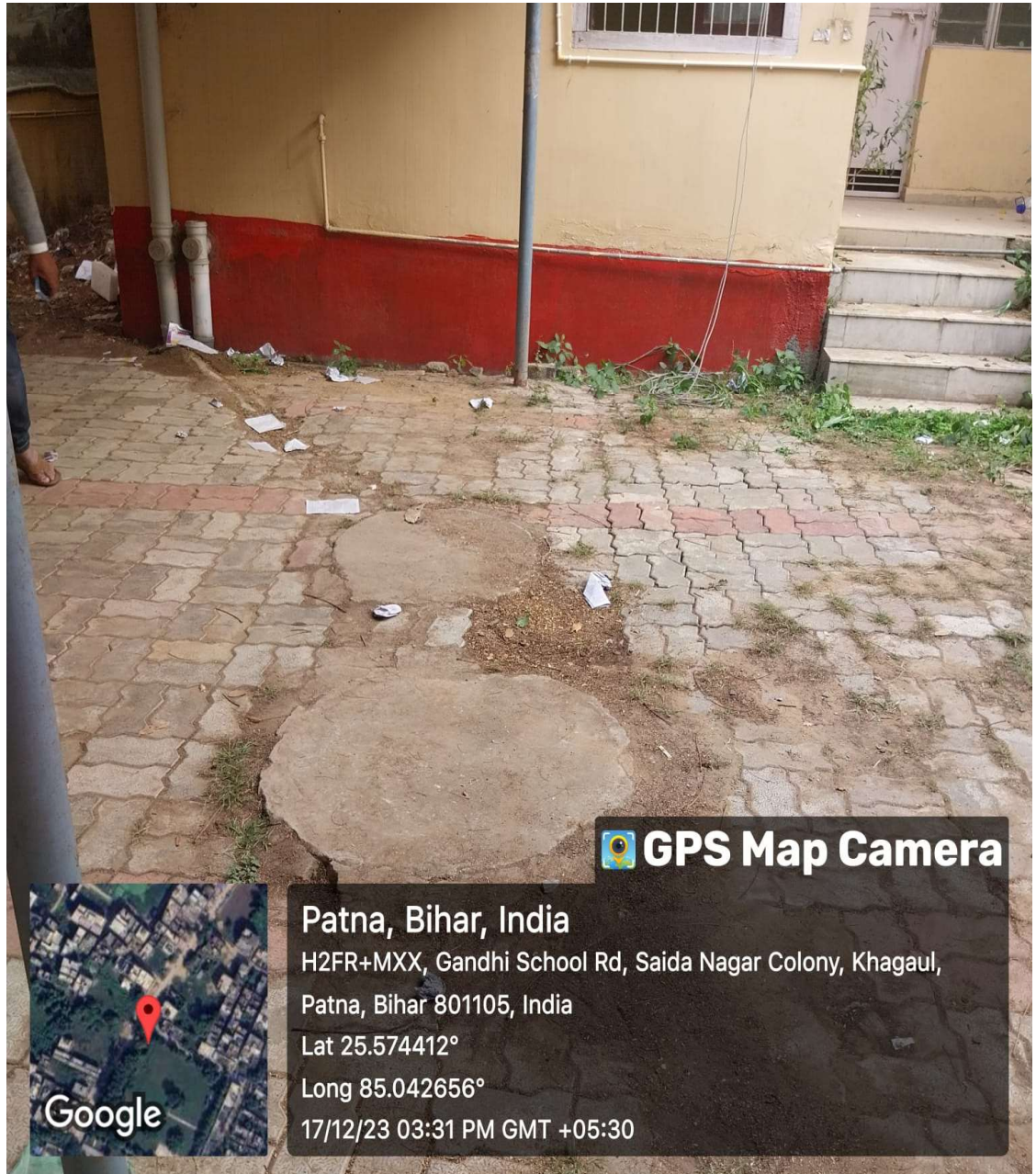

Green Energy Initiatives by College

RAIN WATER HARVESTING

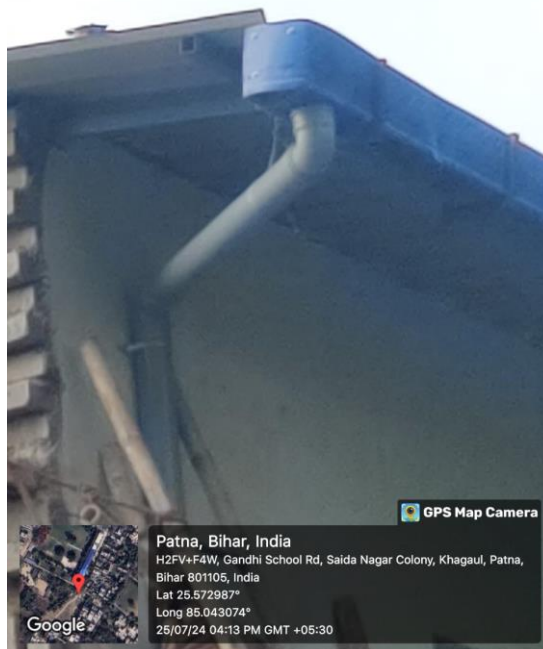

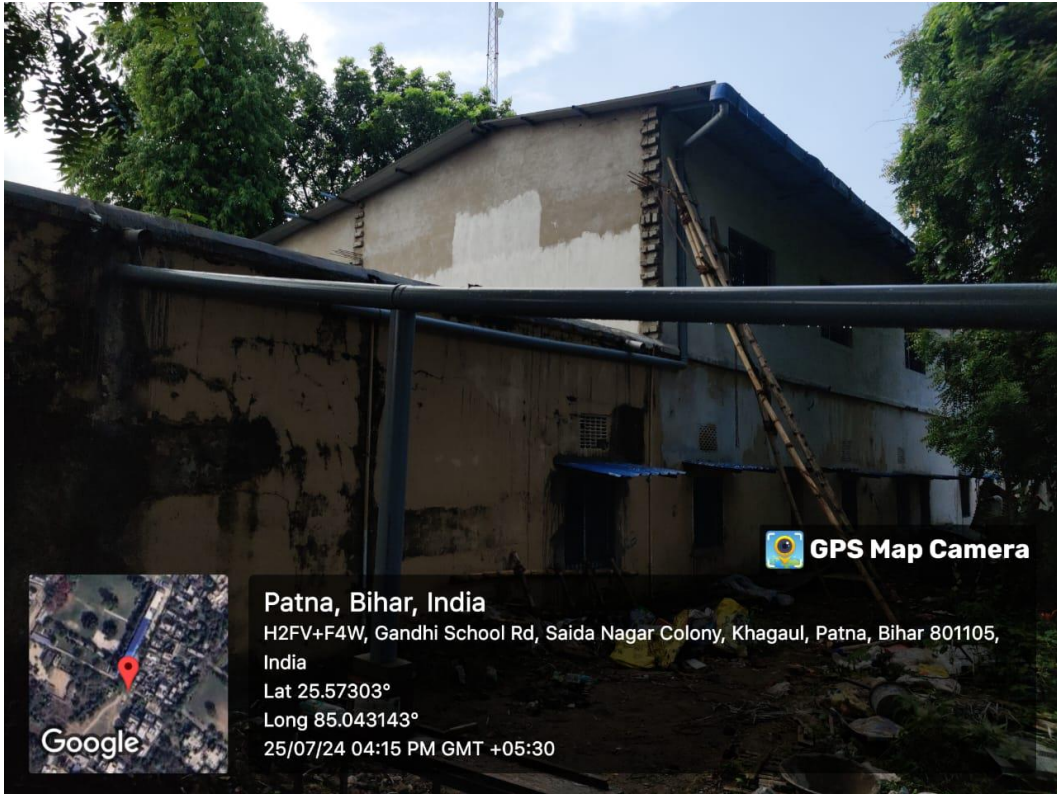

SOLAR PANEL

Solar panels are used to generate green energy for the campus.

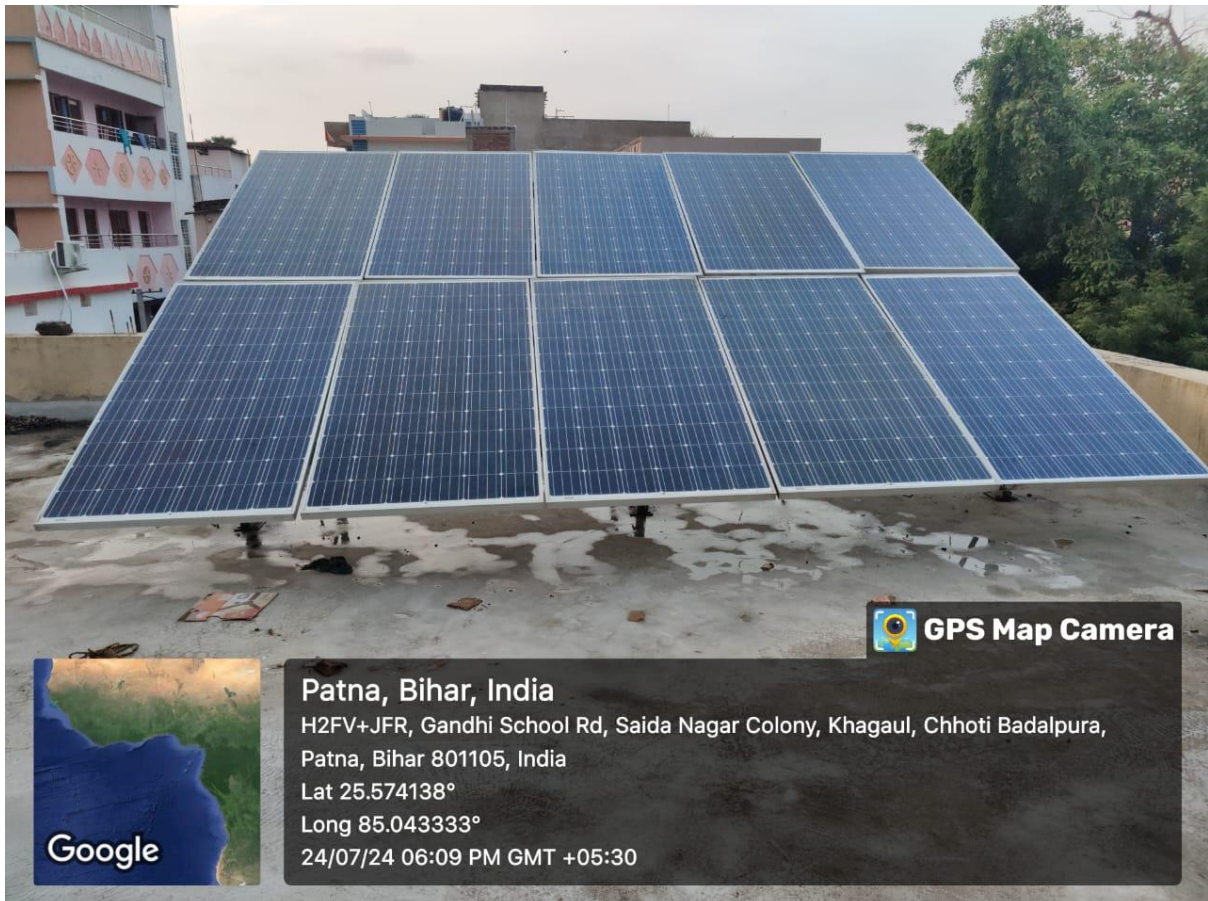
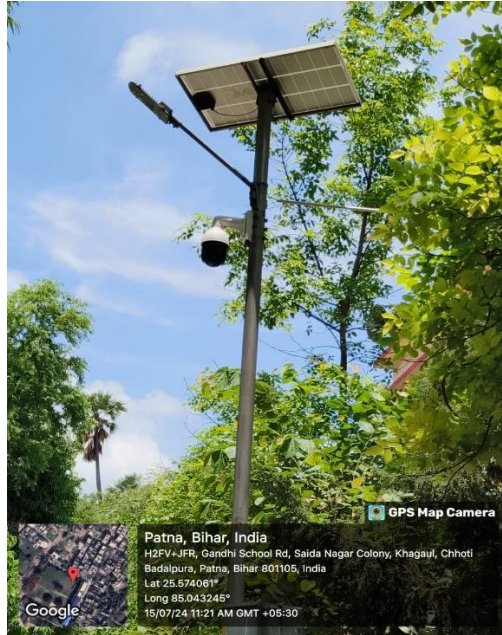

VERMICOMPOST PIT

College waste is being used to generate compost which is then used on plants growing on campus.



WASTE SEGREGATION

Different labelled dustbins are used for waste segregation.

